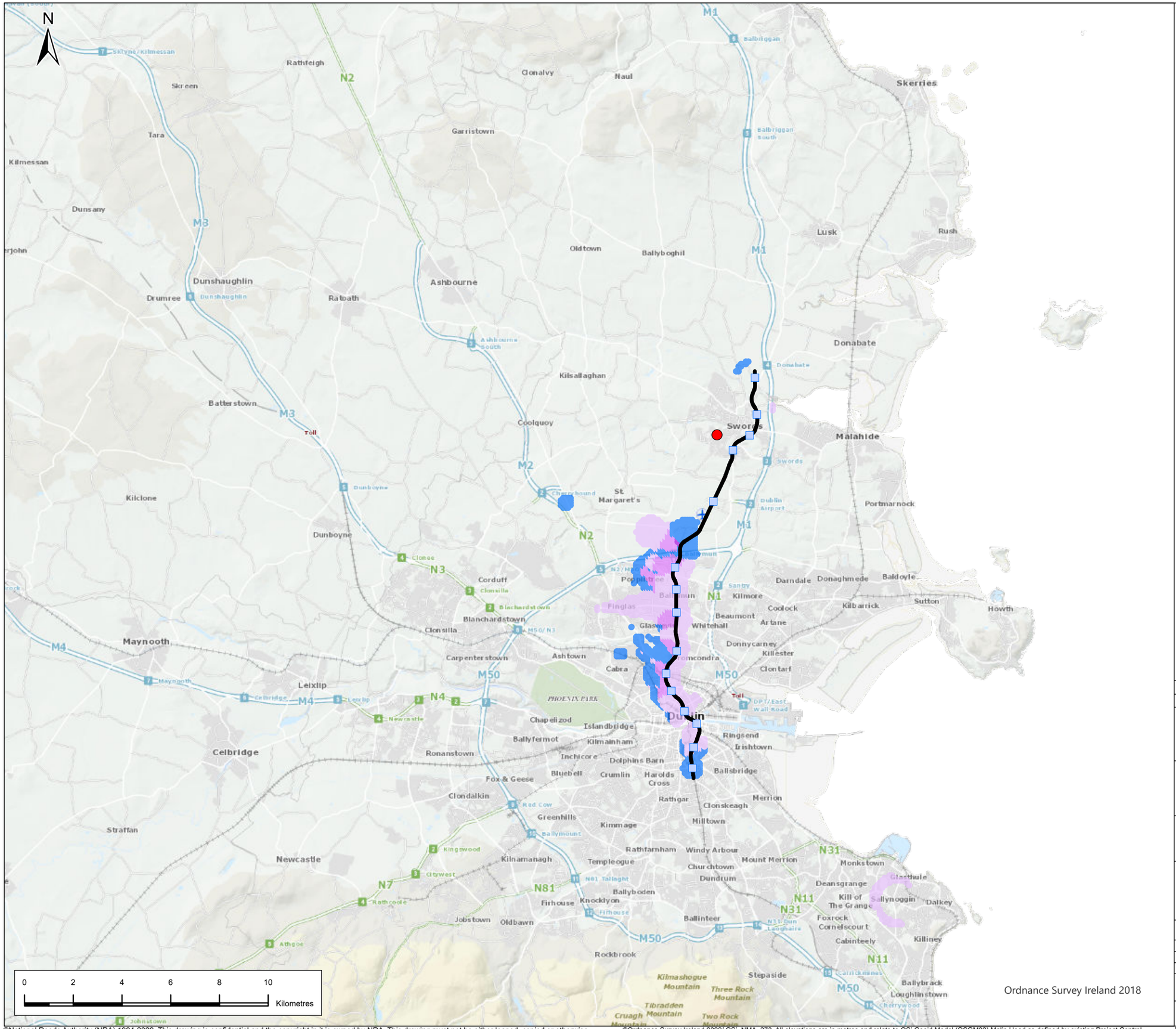

Legend

- Alignment
- Station Locations
- Swords South West

PT from Swords SW - JT < 45mins

Journey Time Difference (mins)

- Newly Accessible Area
- 0-10mins
- 10-20mins
- 20-30min
- 30-45mins

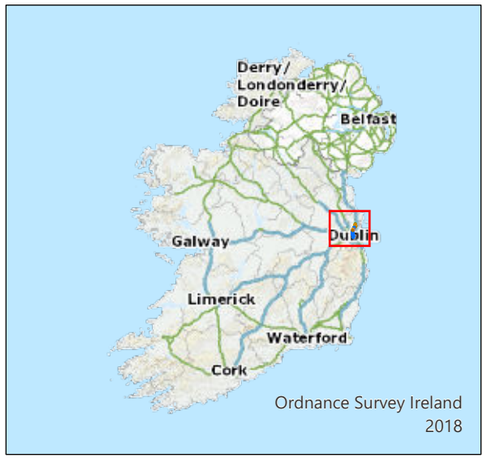

Rev.	Date	Purpose of revision	Drawn	Check'd	Rev'd	Appr'd
P02	25/5/22	Final Issue	JL	RH	RH	NC

JACOBS IDOM

Client: TII Bonneagar Iompair Éireann Transport Infrastructure Ireland

Project: METROLINK

Drawing Title: Figure 9.44 Accessibility - JT Under 45mins PT from Swords SW Sheet 5 of 5

Drawing Status: Final

Scale @ A3	1:150,000	DO NOT SCALE
Jacobs No.	32108600	
Client No.		
Drawing No.	ML1-JAI-EIA-ROUT_XX-DR-Y-09167	Rev P02

This drawing is not to be used in whole in or part other than for the intended purpose and project as defined on this drawing. Refer to the contract for full terms and conditions.

©National Roads Authority (NRA) 1994-2022. This drawing is confidential and the copyright in it is owned by NRA. This drawing must not be either loaned, copied or otherwise reproduced in whole or in part or used for any purpose without the prior permission of NRA. Transport Infrastructure Ireland (TII) is an operational name of the National Roads Authority.

©Ordnance Survey Ireland 2022/ OSi_NMA_273. All elevations are in metres and relate to OSi Geoid Model (OSGM02) Malin Head as defined by existing Project Control. All Co-ordinates are in Irish Transverse Mercator Grid (ITM) as defined by OSi active GPS station Tallaght College (TLLG).

Path: \\europe.jacobs.com\Dublin\Data\JI\Sustainable Solutions\Metro North\11 - Mapping\Working\EIAR_Drawings\CH 9-Fig 9.43 - 9.44 - Traffic and Transport Figures - Accessibility - JT Under 45mins.aprx